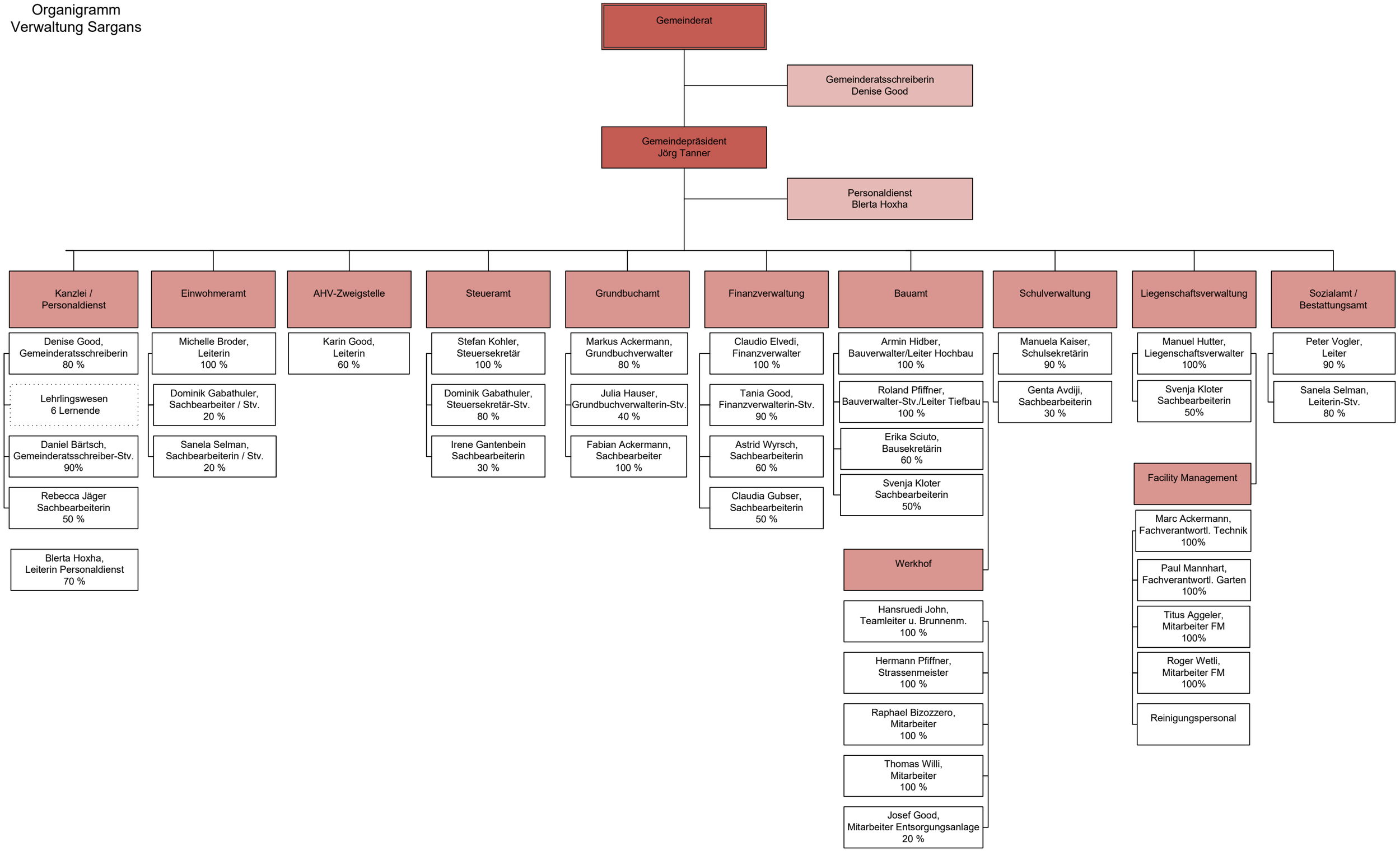Organigramm Verwaltung Sargans